

# SPRAGUE & STEINBACH

## DESIGNATED CUTTING AREAS

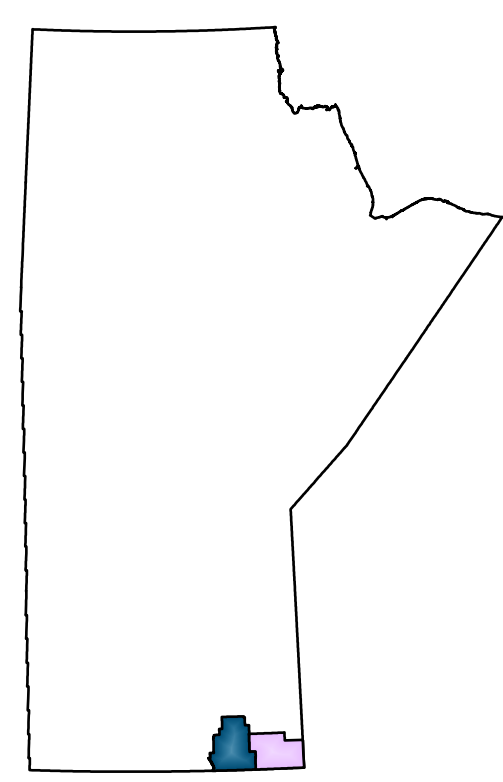

DISTRICT	DCA ID	PRODUCT (FW = Fuelwood, PR = Post & Rail, XMAS = Christmas Trees/Boughs)	SEASON	ACCESS CONDITION	SUGGESTION	SEC-TWP-RGE
Sprague	600	Poplar, Black Spruce, Jack Pine, Birch (FW)	All	Good	Truck	30-06-09E
	601	Tamarack (FW)	Winter	Fair	Snowmobile/Machine	31-05-09E
	603	Tamarack, Black Spruce (FW)	Winter	Poor	Machine	5-02-11E
	608	Tamarack, Black Spruce, Poplar, Cedar (FW)	Winter	Fair	Truck/Snowmobile	17-04-09E
	618	Poplar, Jack Pine (FW)	All	Good	Truck	35-05-09E
	634	Black Spruce, Tamarack, Cedar (FW)	Winter	Fair	Truck	29-02-13E
	635	Poplar, Black Spruce, Jack Pine, Birch (FW)	Summer/Winter	Fair/Poor	Truck	19-3-17E
	636	Poplar, Black Spruce, Jack Pine, Jack Pine, Birch (FW)	All	Fair	Truck	5-3-17E
	638	Jack Pine (FW)	All	Good	Truck	26-03-11E
	641	Jack Pine (FW)	All	Good	Truck/Snowmobile	3-05-09E
	642	Jack Pine, Red Pine (FW)	All	Good	Truck	20-4-10E
	643	Jack Pine (FW)	All	Good	Truck	5-5-10E
	644	Jack Pine (FW)	All	Good	Truck	34-04-09E
Steinbach	701	Black Spruce, Tamarack, Cedar (FW)	All	Fair	Truck/Snowmobile	16-03-09E

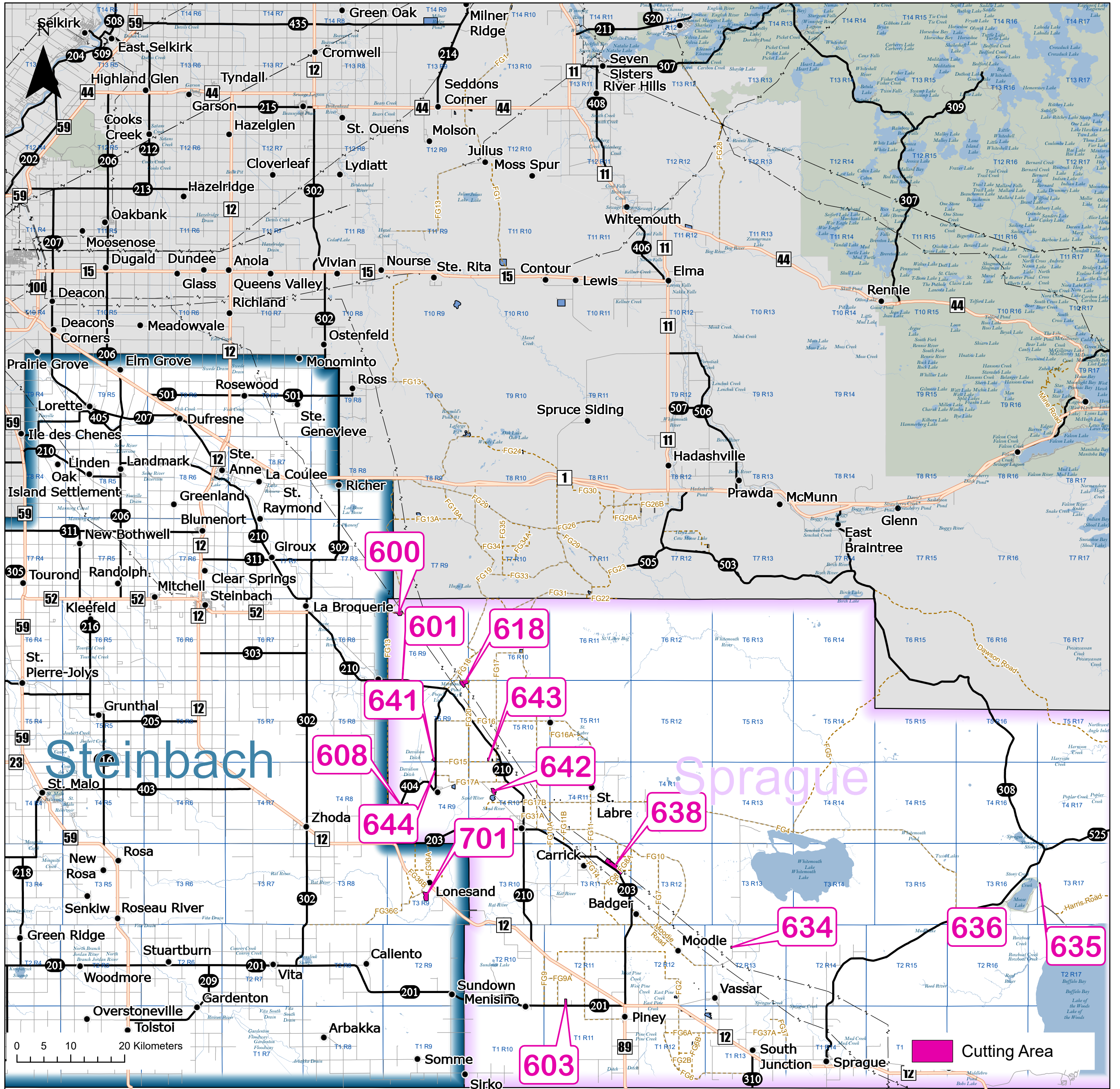
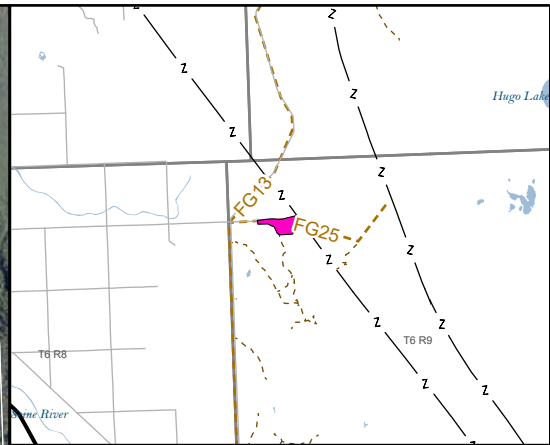

# DESIGNATED CUTTING AREA 600

Sprague

- FMU 24 -

Sec 30 - Twp 6 - Rge 9E

 Cutting Area

**Location:**

From Marchand, travel east on Hwy 210 for 2 km to Fireguard 13. Travel north on Fireguard 13 for 8.2 km to Fireguard 25. Travel east on Fireguard 25 for 700 m.

**General Instructions:**

Any species (excluding Elm), green or dry, can be removed from the harvest areas. White Birch has a maximum harvest

**INFO:** Do not leave debris on road/trail.

Dominant Species	Product	Species Condition	Season	Access Condition	Suggestion
Trembling Aspen 75%	Fuel Wood	Green/Dead Standing	All	Good	Truck
Black Spruce 15%	Fuel Wood	Green/Dead Standing	All	Good	Truck
Jack Pine 9%	Fuel Wood	Green/Dead Standing	All	Good	Truck
White Birch 1%	Fuel Wood	Green/Dead Standing	All	Good	Truck

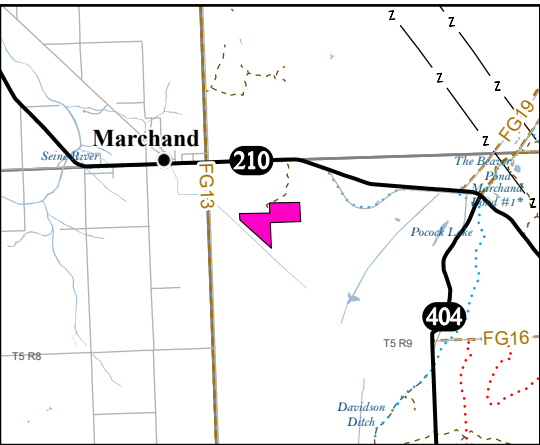
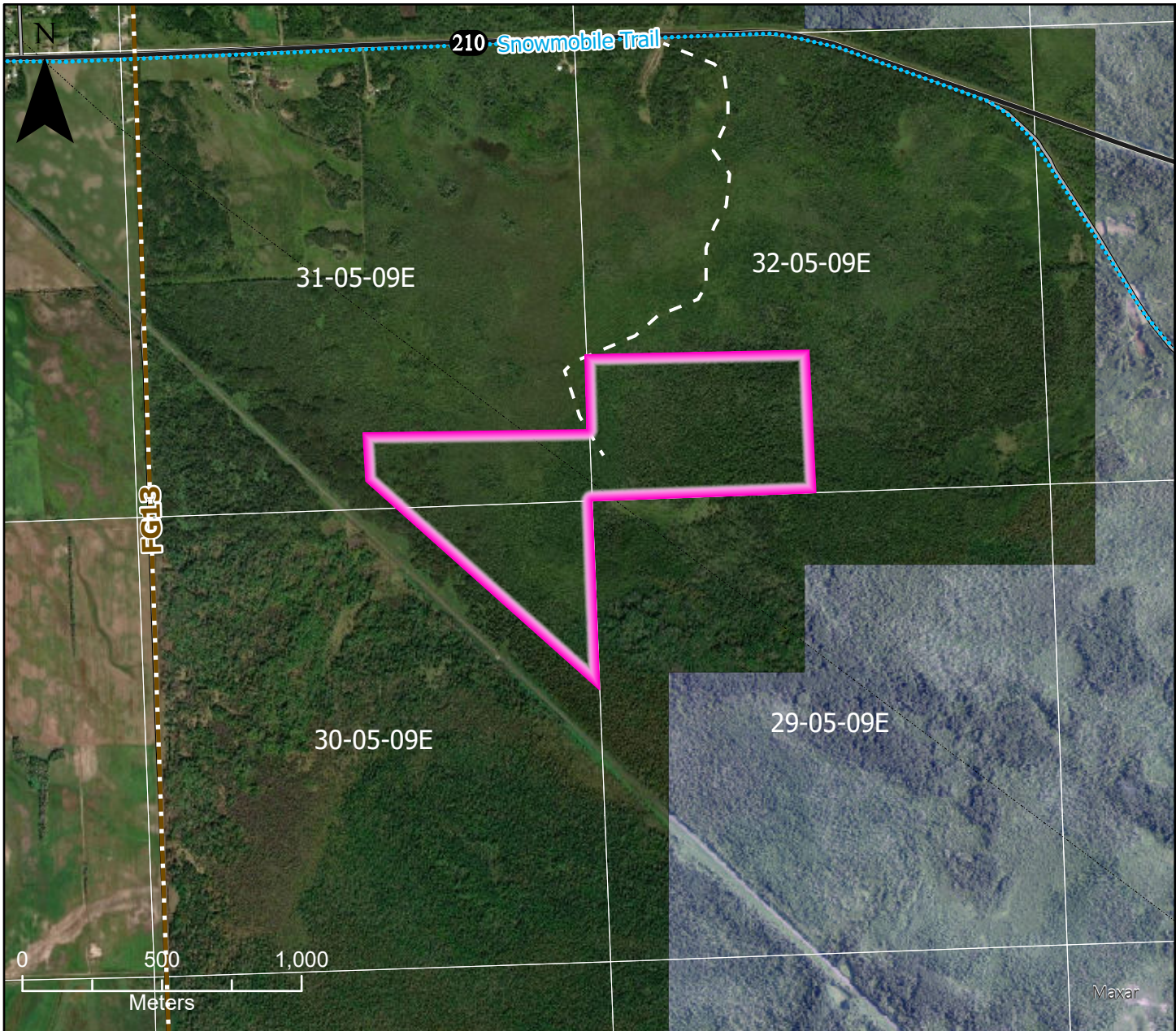

# DESIGNATED CUTTING AREA 601

Sprague  
- FMU 24 -

Sec 31 - Twp 5 - Rge 9E

 Cutting Area

**Location:**

From Marchand, travel east on Hwy 210 for 2.8 km to trail. Travel south on trail for 800 m. Trail entrance is next to Sandilands Provincial Forest sign.

**General Instructions:**

Any species (excluding Elm), green or dry, can be removed from the harvest areas. White Birch has a maximum harvest

**INFO:** Do not leave debris on road/trail.

Dominant Species	Product	Species Condition	Season	Access Condition	Suggestion
Tamarack 100%	Fuel Wood	Green/Dead Standing	Winter	Fair	Snowmobile/Machine

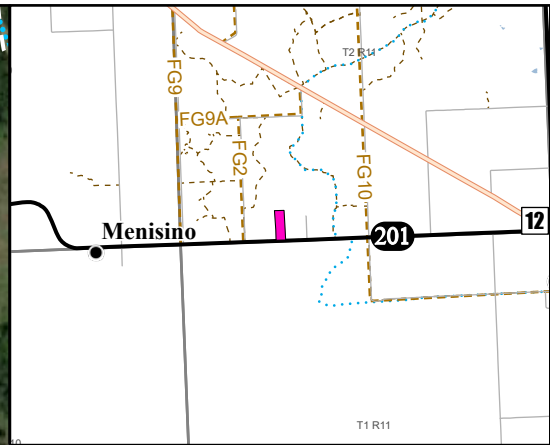

# DESIGNATED CUTTING AREA 603

Sprague

- FMU 24 -

Sec 5 - Twp 2 - Rge 11E

 Cutting Area

### Location:

From Plney, travel north on Hwy 89 for 1.2 km to Hwy 201. Travel west on Hwy 201 for 7.2 km.

### General Instructions:

Any species (excluding Elm), green or dry, can be removed from the harvest areas. White Birch has a maximum harvest

**INFO: PROTECTED Wildlife Management Area south of highway. NO TRESPASSING**

NAD1983 UTM ZONE 14N

Dominant Species	Product	Species Condition	Season	Access Condition	Suggestion
Tamarack/Larch 90%	Fuel Wood, Post & Rail	Green	Winter	Poor	Machine
Black Spruce 10%	Fuel Wood, Post & Rail	Green	Winter	Poor	Machine

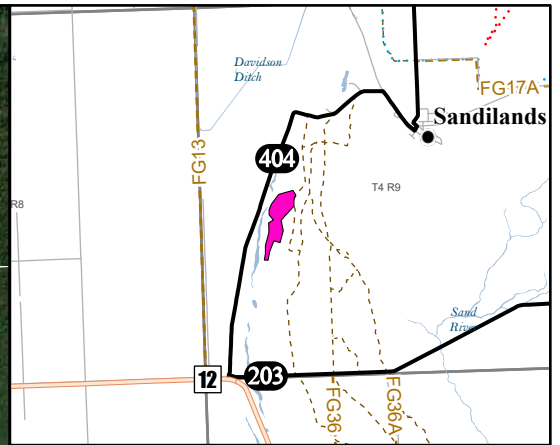
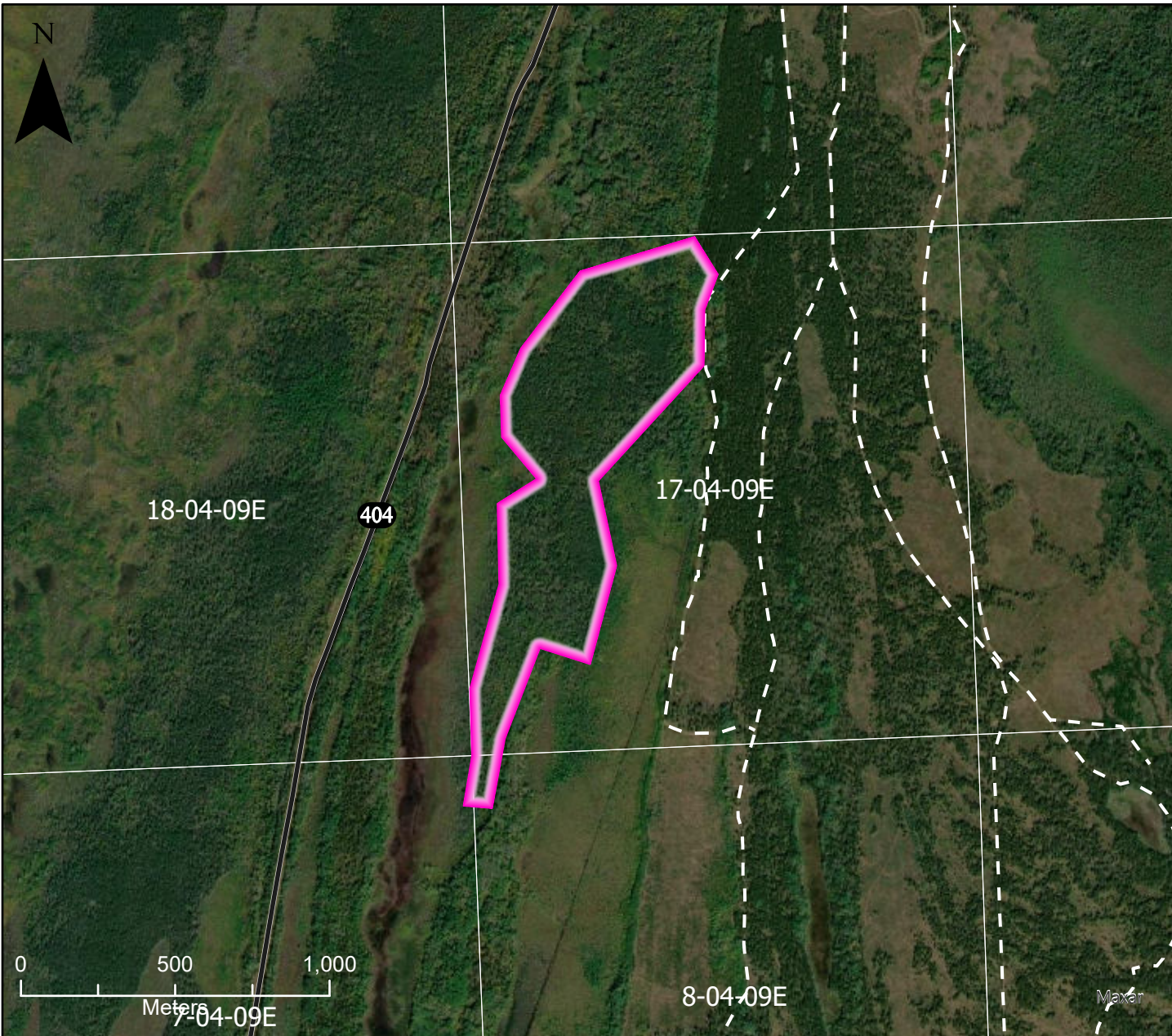

# DESIGNATED CUTTING AREA 608

Sprague

- FMU 24 -

Sec 17 - Twp 4 - Rge 9E

 Cutting Area

**Location:**

From Sandilands, travel west on Hwy 404 for 6.3 km to trail.

**General Instructions:**

Any species (excluding Elm), green or dry, can be removed from the harvest areas. White Birch has a maximum harvest

**INFO: ACCESS NOT MAINTAINED**

NAD1983 UTM ZONE 14N

Dominant Species	Product	Species Condition	Season	Access Condition	Suggestion
Tamarack 30%	Fuel Wood, Post & Rail	Green	Winter	Fair	Truck/Snowmobile
Black Spruce 50%	Fuel Wood, Post & Rail	Green/Dead Standing	Winter	Fair	Truck/Snowmobile
Poplar 10%	Fuelwood	Green	Winter	Fair	Truck/Snowmobile
Cedar 10%	Fuelwood	Green	Winter	Fair	Truck/Snowmobile

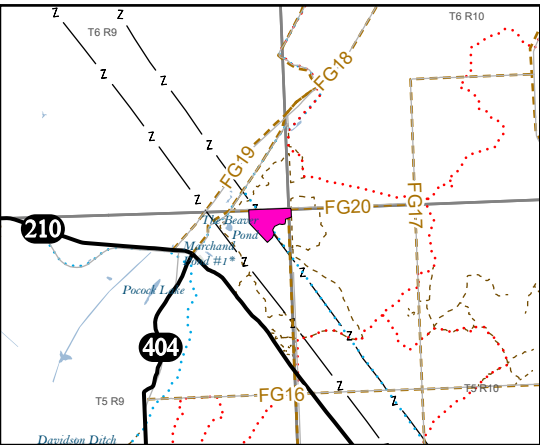
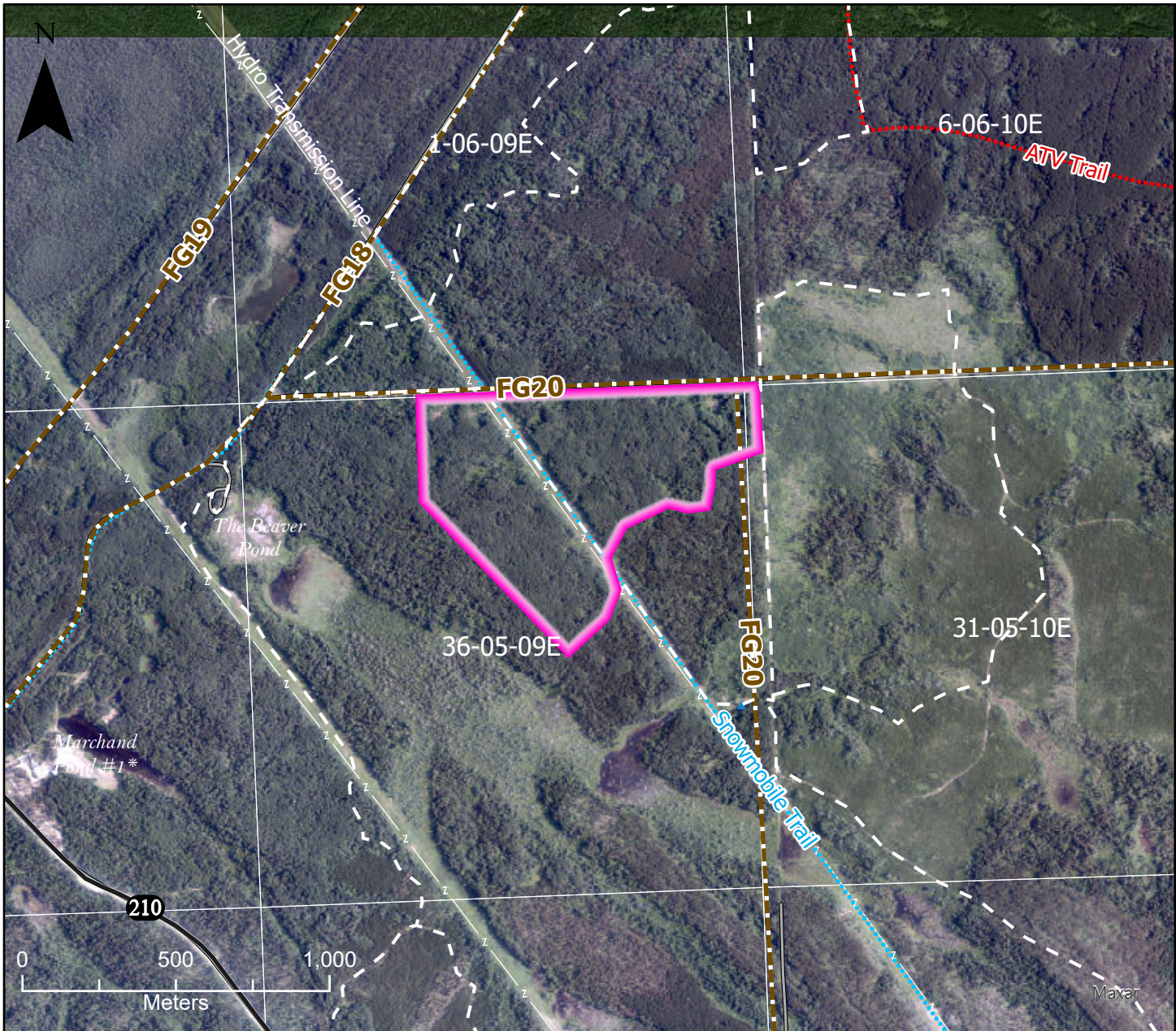

# DESIGNATED CUTTING AREA 618

Sprague  
- FMU 24 -

Sec 35 - Twp 5 - Rge 9E

 Cutting Area

**Location:**

From jct of Hwy 210 & Hwy 404, travel east on Hwy 210 for 400 m to Fireguard 18. Travel north on Fireguard 18 for 1.6 km to Fireguard 20. Travel east on Fireguard 20 for 500 m.

**General Instructions:**

Any species (excluding Elm), green or dry, can be removed from the harvest areas. White Birch has a maximum harvest

**INFO:** Do not leave debris on road/trail.

Dominant Species	Product	Species Condition	Season	Access Condition	Suggestion
Trembling Aspen 90%	Fuel Wood	Green	All	Good	Truck
Jack Pine 10%	Fuel Wood	Green	All	Good	Truck

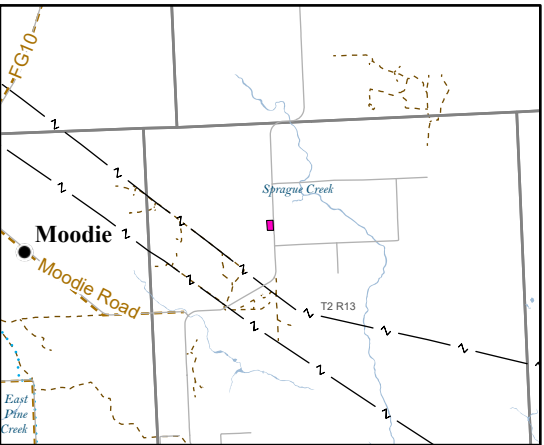
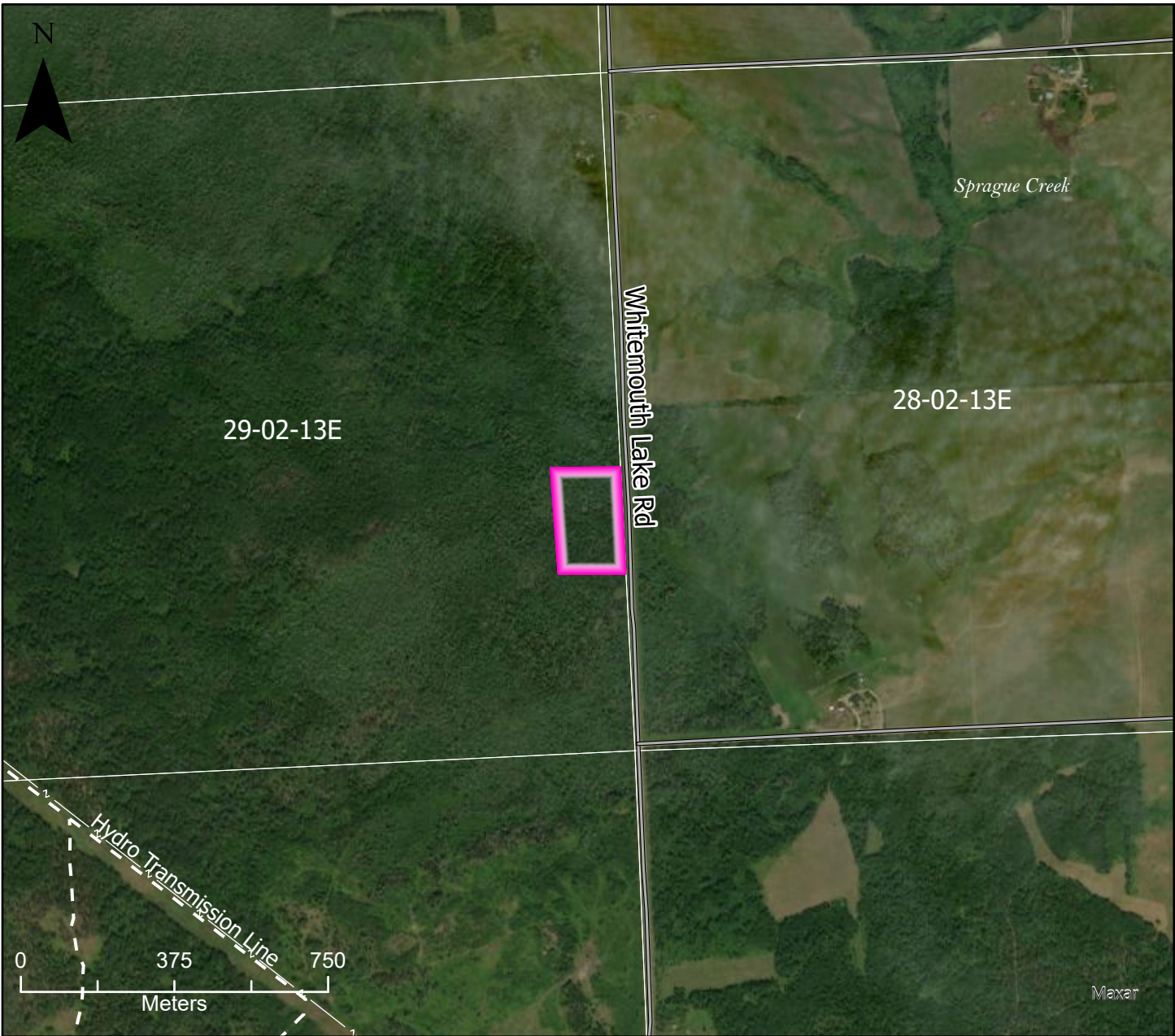

# DESIGNATED CUTTING AREA 634

Sprague  
- FMU 24 -

Sec 29 - Twp 2 - Rge 13E

 Cutting Area

**Location:**

From Vassar, head north on Main Street (turns into Whitemouth Lake Road) for 9 km

**General Instructions:**

Any species (excluding Elm), green or dry, can be removed from the harvest areas. White Birch has a maximum harvest

**INFO:** Condition is a mixture of dry standing and green

NAD1983 UTM ZONE 14N

Dominant Species	Product	Species Condition	Season	Access Condition	Suggestion
Black Spruce 40%	Fuel Wood	Green/Dead Standing	Winter	Fair	Truck
Tamarack 40%	Fuel Wood	Green	Winter	Fair	Truck
Eastern Cedar 20%	Fuel Wood	Green	Winter	Fair	Truck

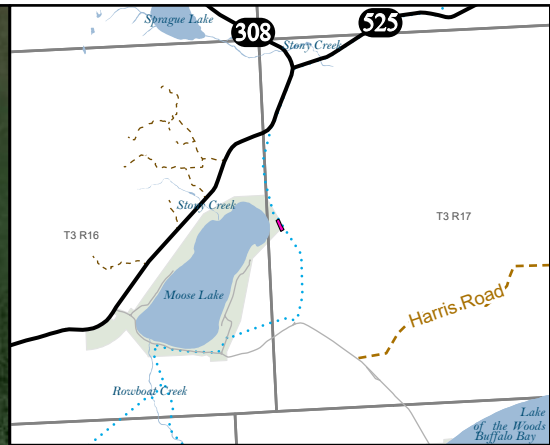

# DESIGNATED CUTTING AREA 635

Sprague  
- FMU 24 -

Sec 19 - Twp 3 - Rge 17E

 Cutting Area

**Location:**

Located in the Moose Lake Provincial Park along the Scenic Drive. Approx. 2.5km north of Birch Point Rd. Park permit may be required. ACCESS FAIR UNTIL SNOW.

**General Instructions:**

Any species (excluding Elm), green or dry, can be removed from the harvest areas. White Birch has a maximum harvest

**INFO: Max 2 cords of birch. Max 10 cords total. All debris to be cleared off road. No felling onto road. No cutting beyond 10m from ROW.**

NAD1983 UTM ZONE 14N

Dominant Species	Product	Species Condition	Season	Access Condition	Suggestion
Trembling Aspen 50%	Fuel Wood	Green	Summer/Winter	Fair/Poor	Truck
Spruce 20%	Fuel Wood	Green	Summer/Winter	Fair/Poor	Truck
Jack Pine 20%	Fuel Wood	Green	Summer/Winter	Fair/Poor	Truck
White Birch 10%	Fuel Wood	Green	Summer/Winter	Fair/Poor	Truck



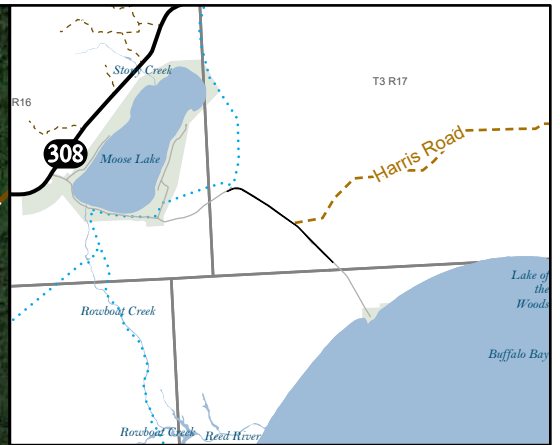

# DESIGNATED CUTTING AREA 636

Sprague  
- FMU 24 -

Sec 5 - Twp 3 - Rge 17E

 Cutting Area

**Location:**

Cutting Area begins at the Junction of the Scenic Drive and Birch Point Road. The area is situated on the south side of the Birch Point Road for approx. 3.5km. Park permit may be required.

**General Instructions:**

Any species (excluding Elm), green or dry, can be removed from the harvest areas. White Birch has a maximum harvest

**INFO: Max 2 cords of birch. Max 10 cords total. All debris to be cleared off road. No felling onto roadway. No harvesting beyond 5m of gravel edge.**

Dominant Species	Product	Species Condition	Season	Access Condition	Suggestion
Trembling Aspen 50%	Fuel Wood	Green	All	Fair	Truck
Black Spruce 30%	Fuel Wood	Green	All	Fair	Truck
Jack Pine 10%	Fuel Wood	Green	All	Fair	Truck
White Birch 10%	Fuel Wood	Green	All	Fair	Truck

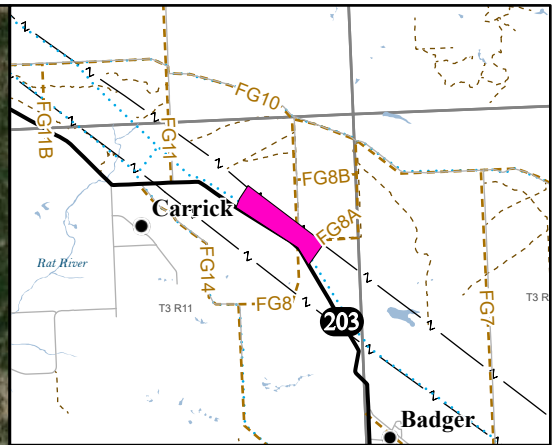
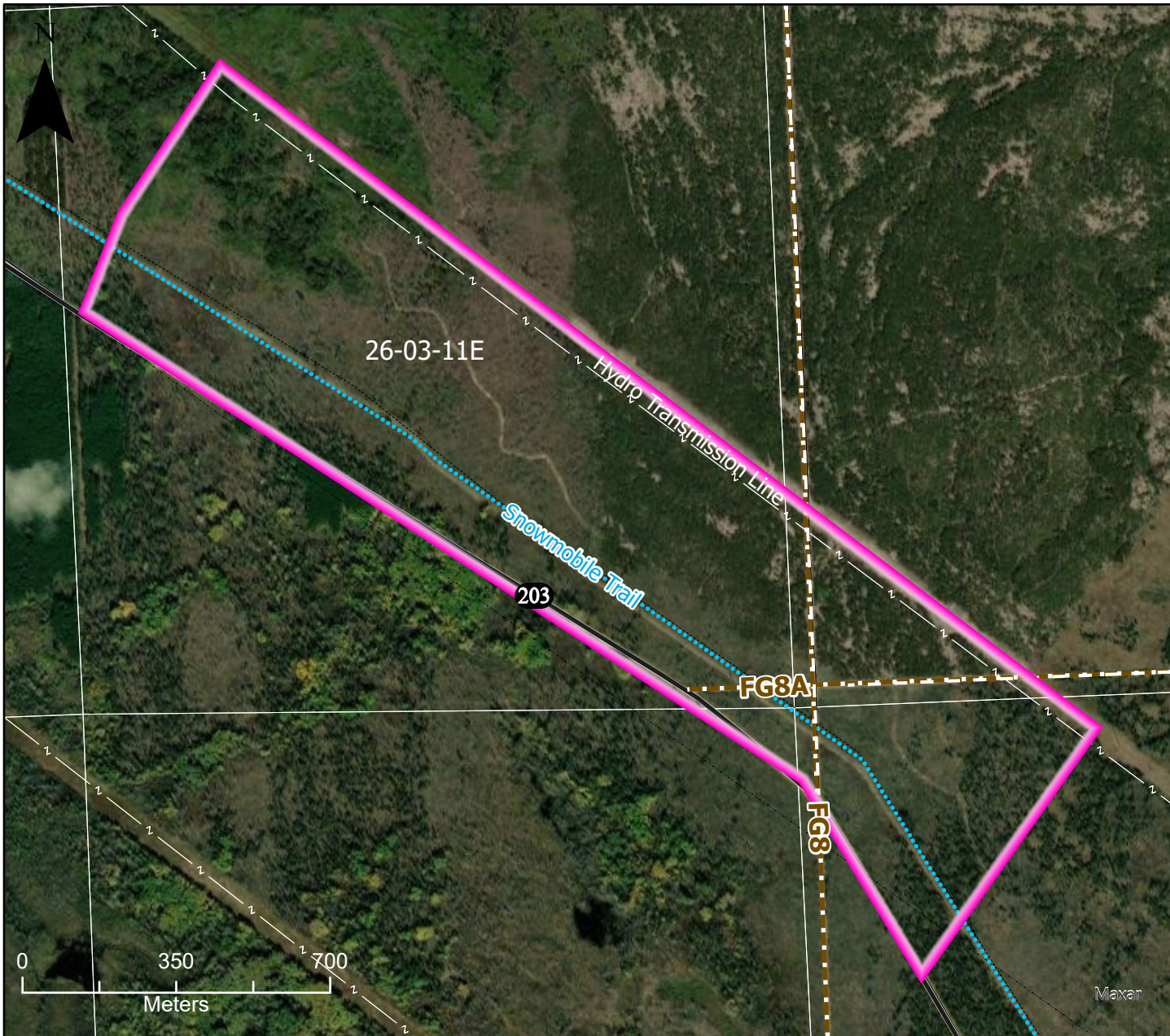

# DESIGNATED CUTTING AREA 638

Sprague

- FMU 24 -

Sec 26 - Twp 3 - Rge 11E

 Cutting Area

### Location:

From Woodridge, travel east on Hwy 203 for approx. 12km. Cutting Area on North Side of Highway. Area between Hydro ROW and Hwy.

### General Instructions:

Any species (excluding Elm), green or dry, can be removed from the harvest areas. White Birch has a maximum harvest

**INFO: Fire Killed. No debris on Snowmobile trail or Right of Way**

NAD1983 UTM ZONE 14N

Dominant Species	Product	Species Condition	Season	Access Condition	Suggestion
Jack Pine 100%	Fuel Wood	Dead Standing	All	Good	Truck

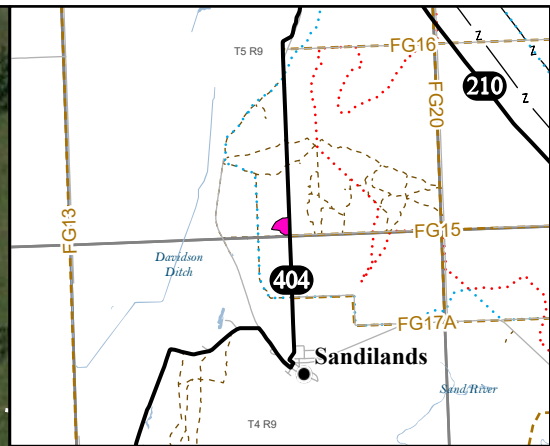
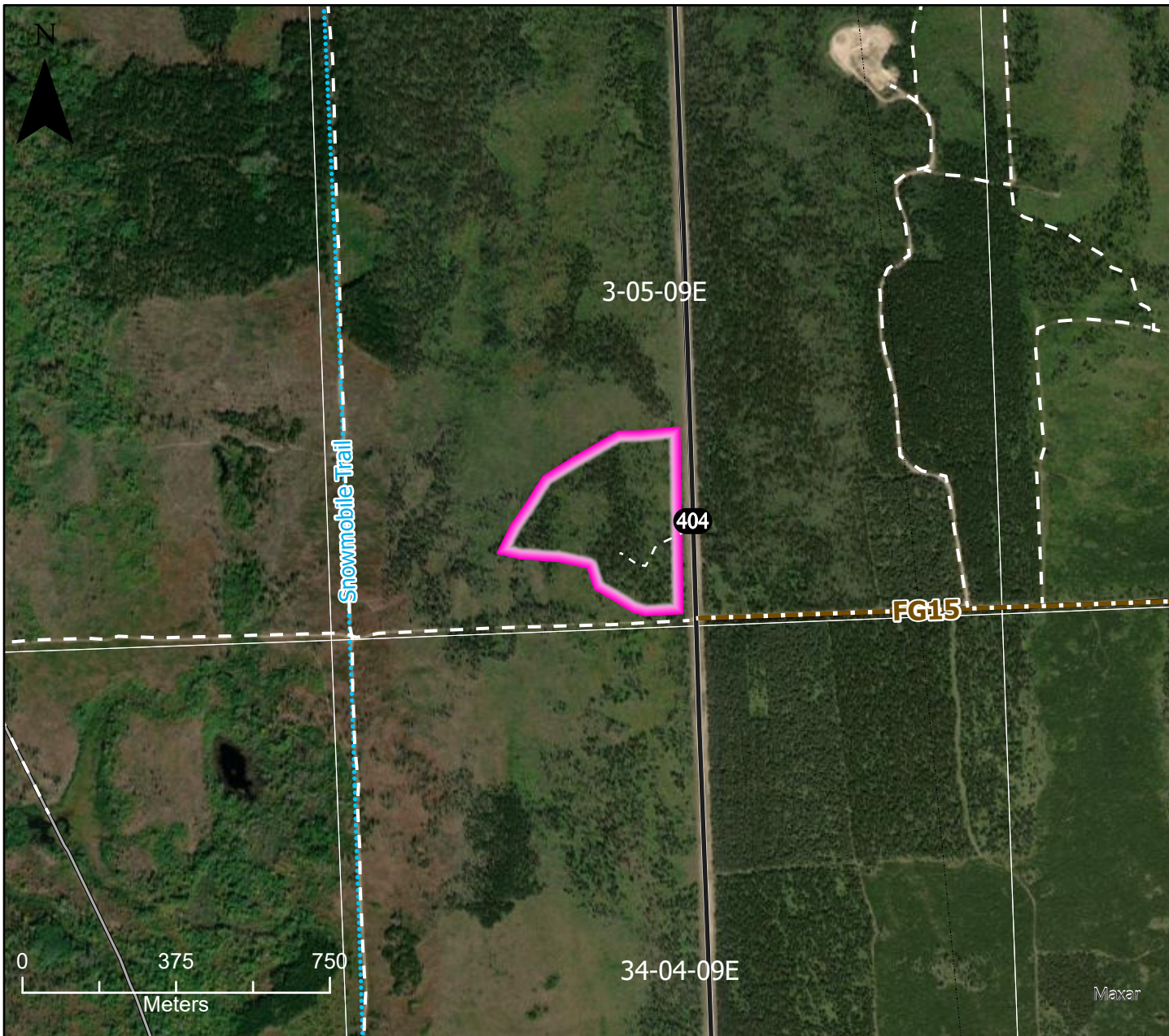

# DESIGNATED CUTTING AREA 641

Sprague

- FMU 24 -

Sec 3 - Twp 5 - Rge 9E

 Cutting Area

**Location:**

From Sandilands, travel 1.7km north on PTH 404. DCA is on west side of highway

**General Instructions:**

Any species (excluding Elm), green or dry, can be removed from the harvest areas. White Birch has a maximum harvest

**INFO:** Do not leave debris on road/trail.

NAD1983 UTM ZONE 14N

Dominant Species	Product	Species Condition	Season	Access Condition	Suggestion
Jack Pine 100%	Fuelwood	Green/Dead Standing	All	Good	Truck/Snowmobile

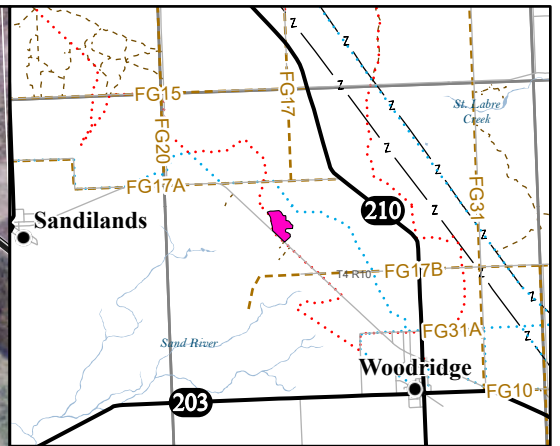
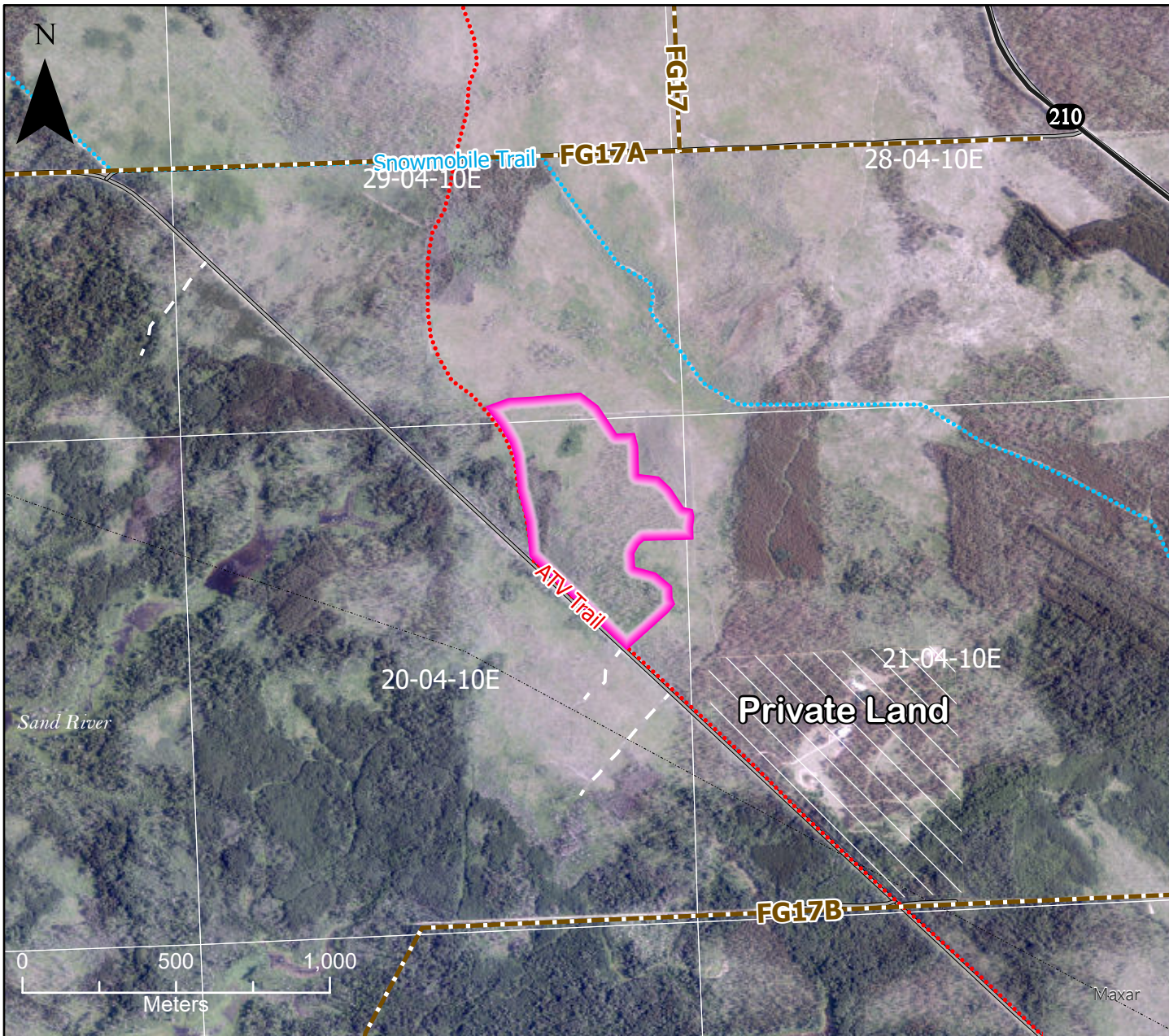

# DESIGNATED CUTTING AREA 642

Sprague

- FMU 24 -

Sec 20 - Twp 4 - Rge 10E

 Cutting Area

**Location:**

From Woodridge (PR210) travel west on the Sandilands Main Market Road approx. 4.5km. Area is located on the North side of road. Access NOT maintained.

**General Instructions:**

Any species (excluding Elm), green or dry, can be removed from the harvest areas. White Birch has a maximum harvest

**INFO:** Max 10 Cords total. No felling onto road, and clear all debris off trail. PRIVATE LAND to the southeast. Stay northwest of orange paint.

Dominant Species	Product	Species Condition	Season	Access Condition	Suggestion
Jack Pine 90%	Fuelwood	Fire Killed/Dead Standing	All	Good	Truck
Red Pine 10%	Fuelwood	Fire Killed/Green	All	Good	Truck

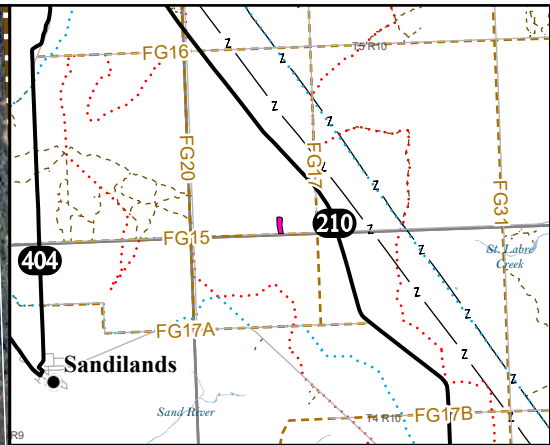

# DESIGNATED CUTTING AREA 643

Sprague

- FMU 24 -

Sec 5 - Twp 5 - Rge 10E

 Cutting Area

**Location:**

From Woodridge, travel north on Hwy 210 for 9km to Fireguard 15. Travel west on Fireguard 15 for 1.5km.

**General Instructions:**

Any species (excluding Elm), green or dry, can be removed from the harvest areas. White Birch has a maximum harvest

**INFO:** Harvesting area is on north side of Fireguard 15 only. DO NOT DAMAGE REGEN.

NAD1983 UTM ZONE 14N

Dominant Species	Product	Species Condition	Season	Access Condition	Suggestion
Jack Pine 100%	Fuelwood	Dead Standing/Green	All	Good	Truck

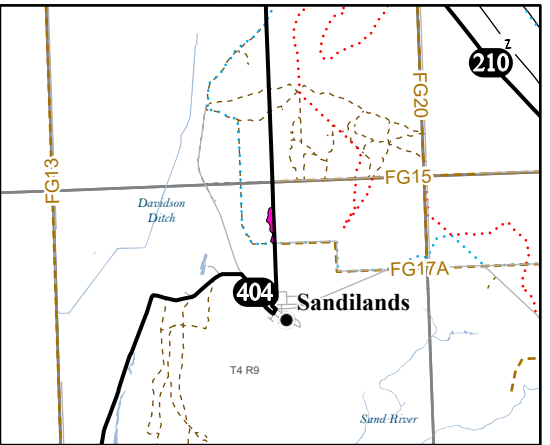
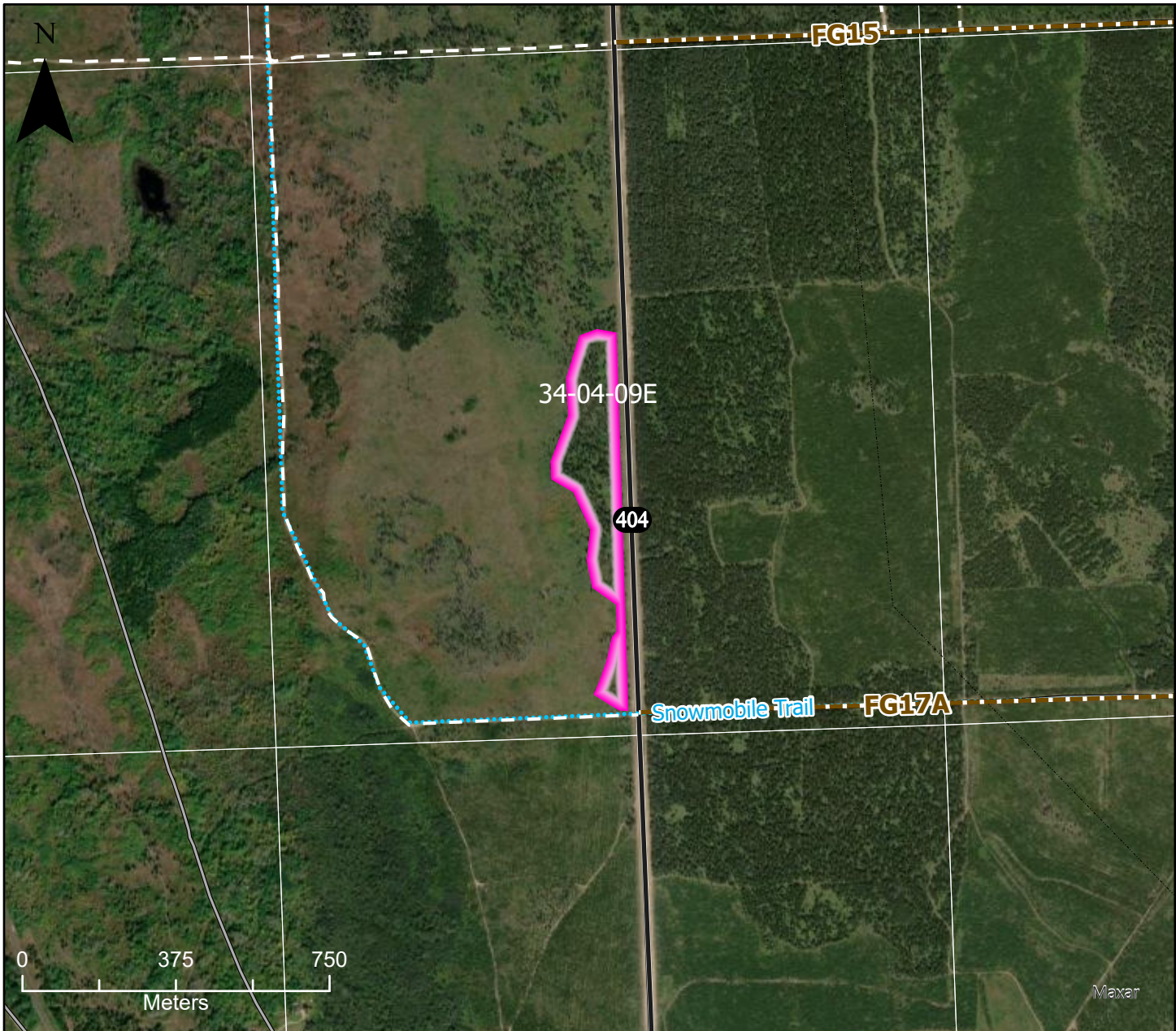

# DESIGNATED CUTTING AREA 644

Sprague  
- FMU 24 -

Sec 34 - Twp 04 - Rge 10 E

 Cutting Area

**Location:**

From PR 210 and 404, travel south on 404 for 10km. DCA located on West side of 404.

**General Instructions:**

Any species (excluding Elm), green or dry, can be removed from the harvest areas. White Birch has a maximum harvest

**INFO:** Keep all debris off road/trail.

NAD1983 UTM ZONE 14N

Dominant Species	Product	Species Condition	Season	Access Condition	Suggestion
Jack Pine 100%	Fuelwood	Green/Dead Standing	All	Good	Truck

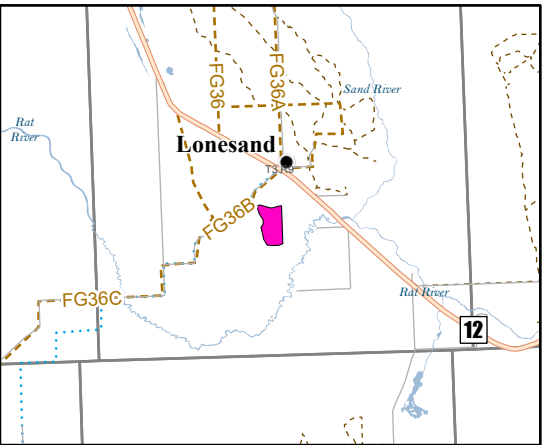
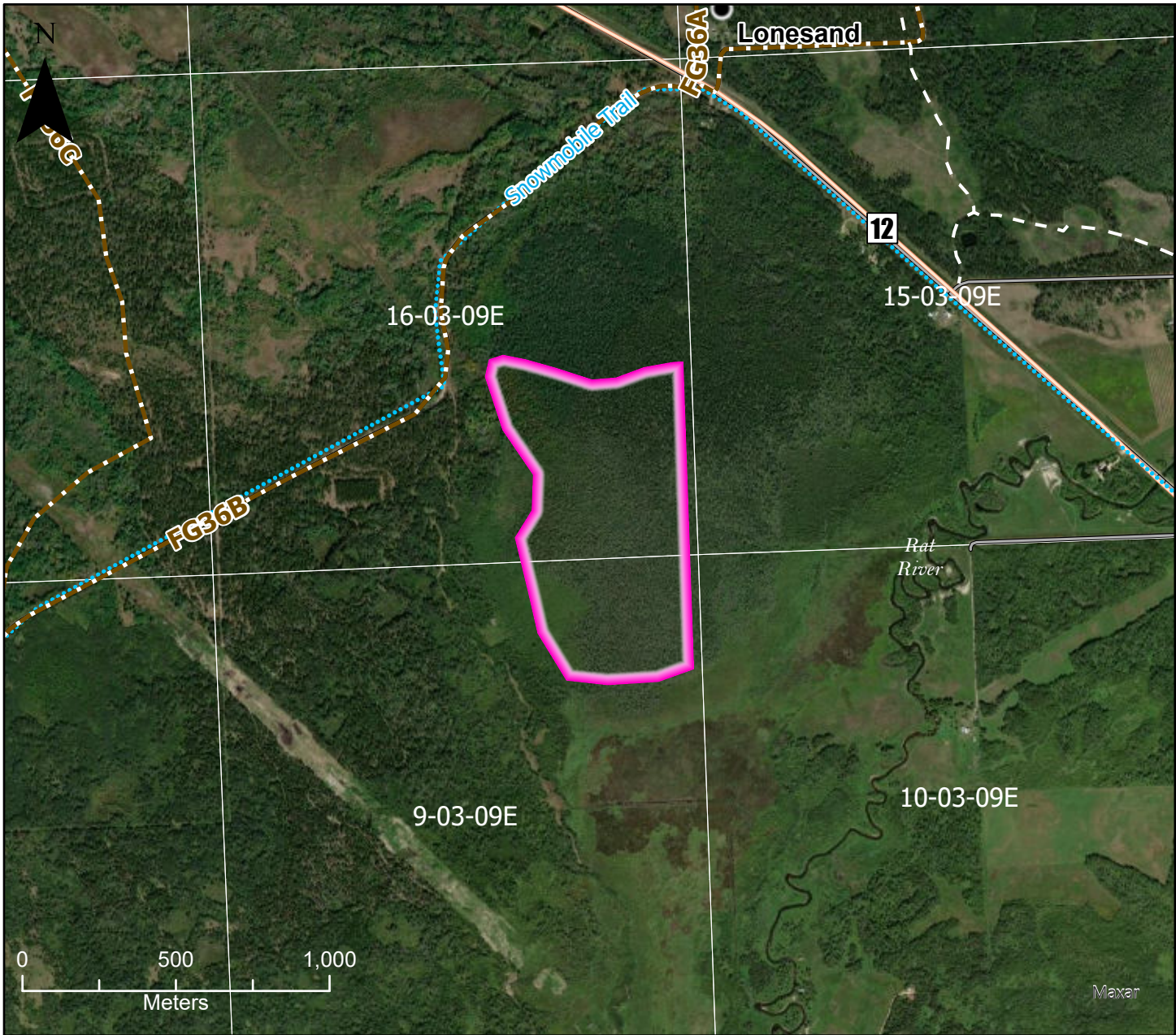

# DESIGNATED CUTTING AREA 701

Steinbach  
- FMU 24 -

Sec 16 - Twp 3 - Rge 9E

 Cutting Area

**Location:**

From jct of Hwy 12 & Hwy 404, travel south on Hwy 12 for 7 km to Fireguard 36A. Travel south on Fireguard 36A for 1.4 km to trail. Travel south on trail for 1.4 km.

**General Instructions:**

Any species (excluding Elm), green or dry, can be removed from the harvest areas. White Birch has a maximum harvest

**INFO:** Winter Access not maintained.

Dominant Species	Product	Species Condition	Season	Access Condition	Suggestion
Black Spruce 40%	Fuel Wood	Green	All	Fair	Truck/Snowmobile
Tamarack 40%	Fuel Wood	Green/Dead Standing	All	Fair	Truck/Snowmobile
Eastern Cedar 20%	Fuel Wood	Green	All	Fair	Truck/Snowmobile